Old Woman Tossed Up, Bledington 2
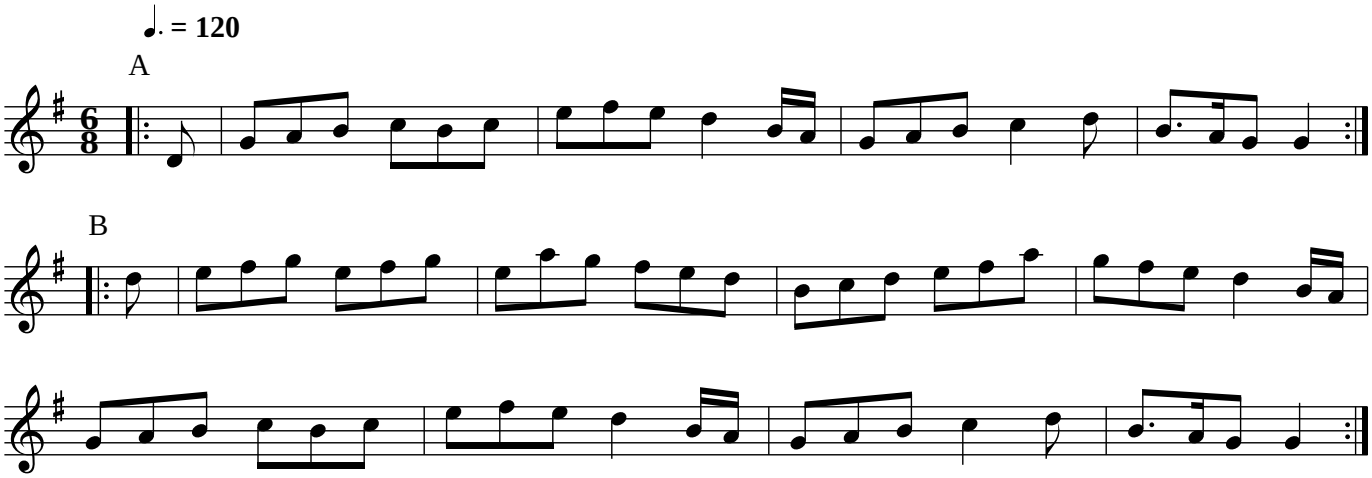
A(AB)4