Laudnum Bunches, Headington 1
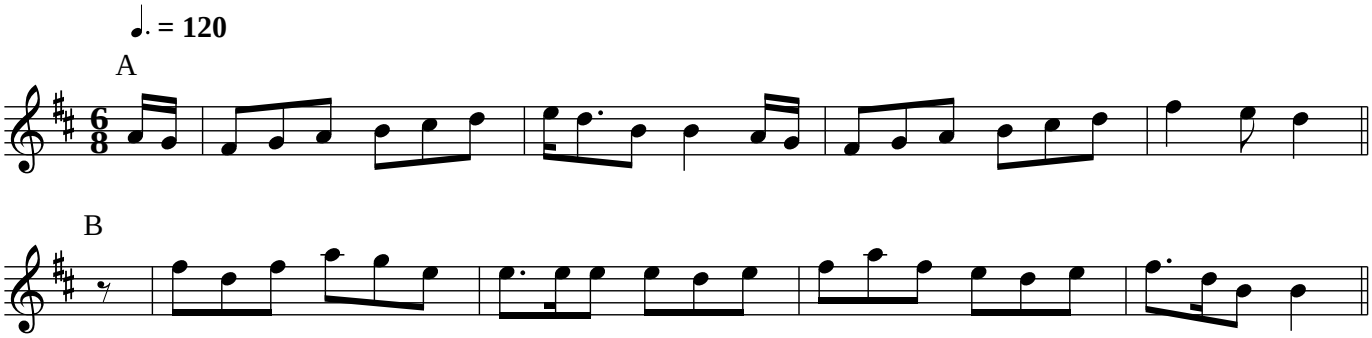
A(A2BA)4