Laudnum Bunches, Headington 2
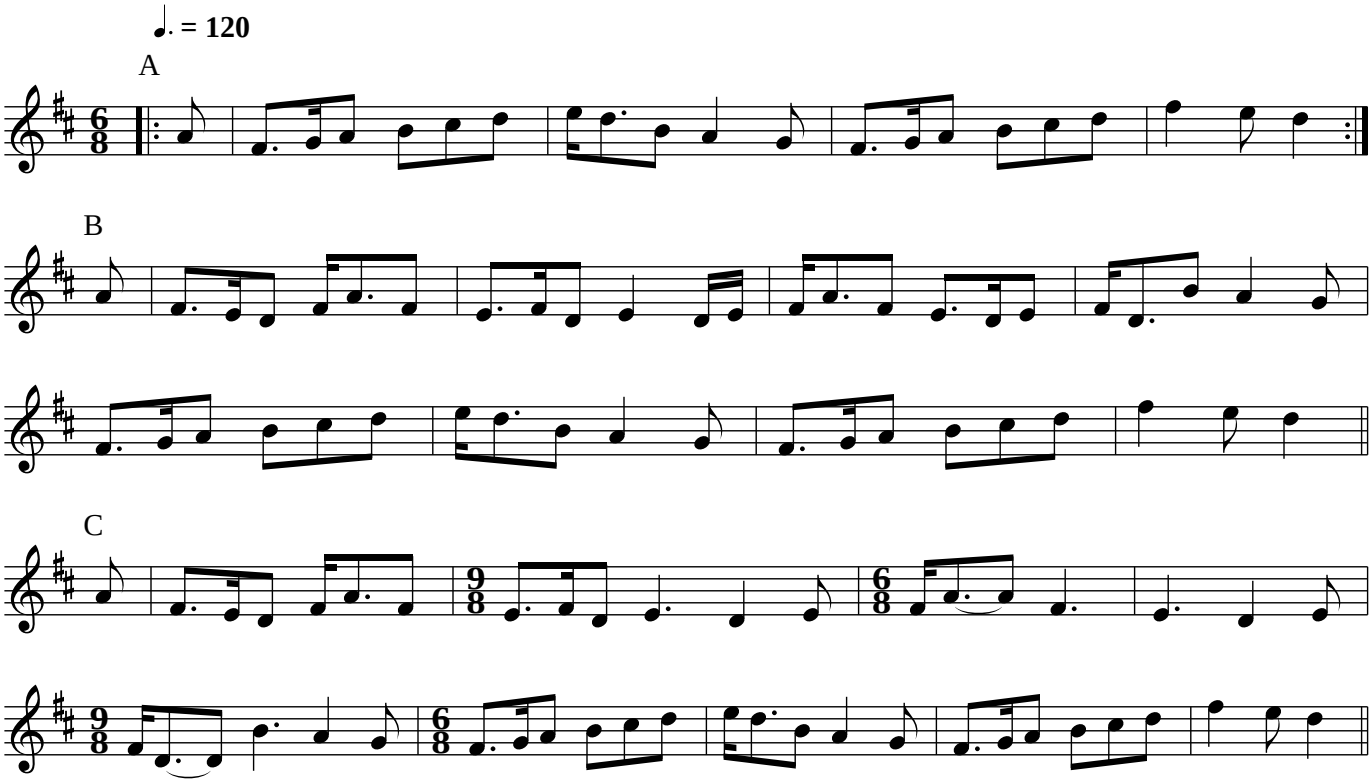
A(AB3)2(AC3)2