Longborough Swaggering Boney
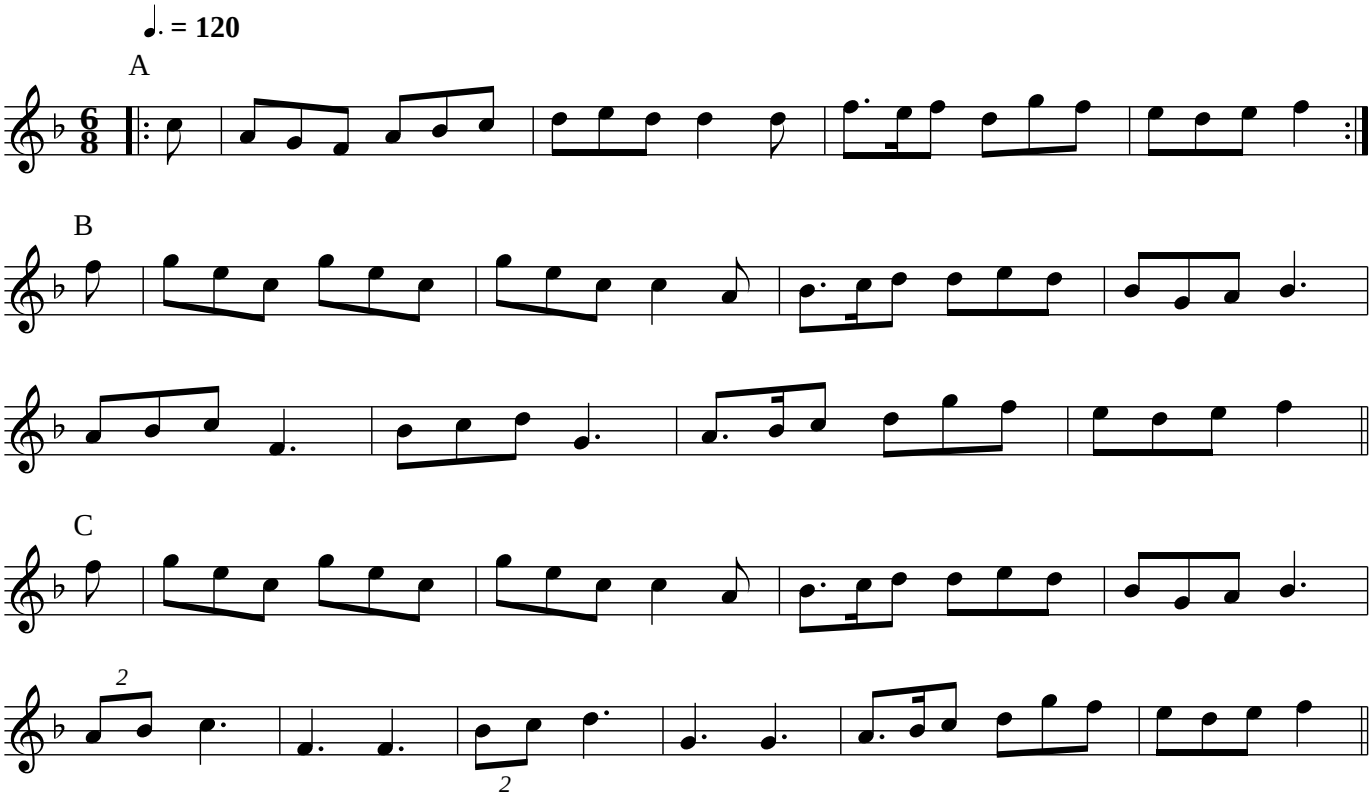
A(AB3)2(AC3)2A