Wheatley Constant Billy
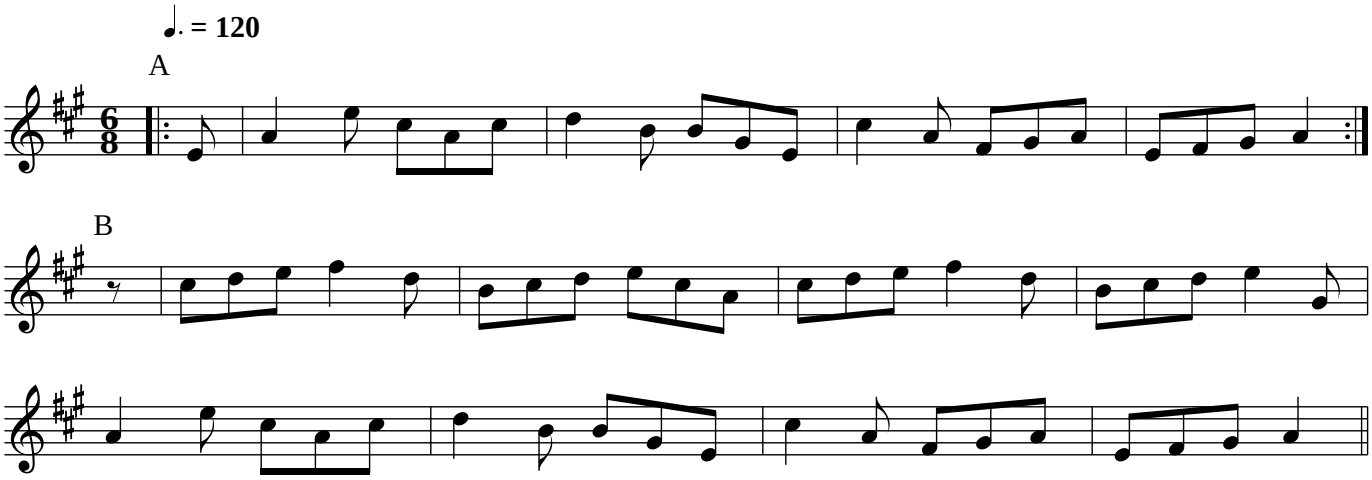
A(AB)4A