Queen's Delight (simple version)
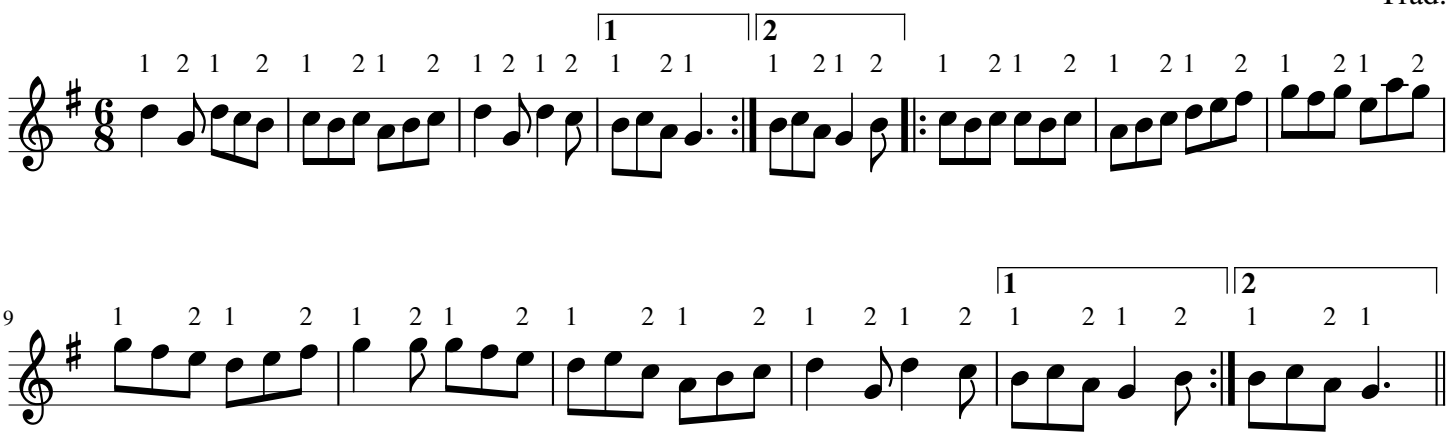
Trad.